



Chestfield, Whitstable

£545,000 Freehold

...for Coastal, Country & City living.



• 95/97 Tankerton Road . Whitstable . Kent CT5 2AJ . t: 01227 266441 . f: 01227 266443
e: sales@christopherhodgson.co.uk, lettings@christopherhodgson.co.uk . www.christopherhodgson.co.uk

Estate agency services are provided by Christopher Hodgson Limited, a company incorporated and registered in England and Wales with the number 07108955 whose registered office address is at Camburgh House, 27 New Dover Road, Canterbury, Kent CT1 3DN. Lettings and valuations are provided by Christopher Hodgson and Helen Hodgson trading as Christopher Hodgson.

Chestfield, Whitstable

4 The Russets, Chestfield, Whitstable, Kent, CT5 3QG

A beautifully presented detached family home, ideally located within the desirable village of Chestfield and within close proximity to supermarkets, Chestfield & Swalecliffe train station (0.5 miles). Whitstable (2 miles) and Canterbury (6.1 miles) are both within reach.

The house has been extended to provide generous and well-proportioned accommodation, presented in smart contemporary style throughout. The ground floor is arranged to provide an entrance hall, sitting room, kitchen/breakfast room, conservatory, and a cloakroom. To the first floor, there are three bedrooms and a family bathroom.

Externally the well maintained garden extends to 48ft (14m) and incorporates a lawn, patio area and garden shed. To the front of the property a block paved driveway provides access to the detached garage and off street parking for several vehicles.



Location

The Russets is a desirable location in the heart of the favoured village of Chestfield and is well served by Chestfield and Whitstable railway stations offering fast and frequent services to London Victoria (94 mins from Chestfield / 80mins from Whitstable) and high speed links to London St Pancras (78 mins from Chestfield / 73 mins from Whitstable). Chestfield Medical Centre, Sainsbury's Supermarket and a bus route are also easily accessible. The property is within walking distance of the 18 hole golf course, club house and 14th Century barn housing a pub and restaurant. Chestfield is situated between the seaside town of Whitstable (approximately 2.6 miles distant), renowned for its watersports facilities and well regarded restaurants and the Cathedral city of Canterbury (approximately 6 miles distant) which enjoys a number of public schools, state schools and higher educational facilities as well as a wealth of cultural and leisure amenities including theatres, bars and restaurants and a major shopping centre enjoying a range of mainstream retail outlets as well as many individual shops. The A299 is also easily accessible linking with the A2/ M2 providing access to the channel ports and subsequent motorway network.

Accommodation

The accommodation and approximate measurements are:

GROUND FLOOR

- **Entrance Hall**
9'11" x 6'4" (3.03m x 1.92m)
at maximum points.
- **Sitting Room**
15'11" x 12'2" (4.84m x 3.72m)
at maximum points.
- **Kitchen/Breakfast Room**
18'11" x 11'5" (5.77m x 3.48m)
at maximum points.
- **Conservatory**
19'0" x 12'5" (5.79m x 3.78m)
at maximum points.

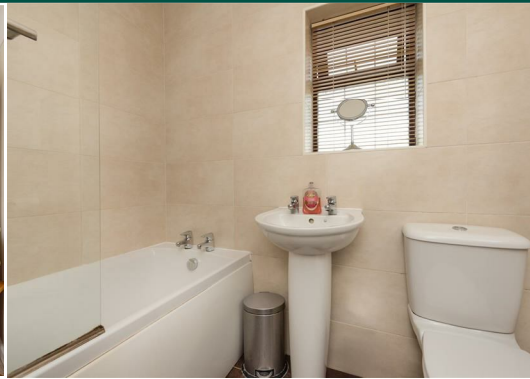

- **Cloakroom**
6'4" x 2'7" (1.93m x 0.79m)
at maximum points.

FIRST FLOOR

- **Bedroom 1**
12'7" x 11'5" (3.84m x 3.48m)
at maximum points.
- **Bedroom 2**
12'7" x 10'11" (3.84m x 3.33m)
at maximum points.
- **Bedroom 3**
8'4" x 8'1" (2.53m x 2.46m)
at maximum points.
- **Bathroom**
7'3" x 5'5" (2.21m x 1.65m)
at maximum points.

OUTSIDE

- **Garage**
17'10" x 8'11" (5.44m x 2.72m)
at maximum points.
- **Garden**
48' x 39' (14.63m x 11.89m)
at maximum points.

Video Tour Available

Please view the video tour for this property, and contact us to discuss arranging a viewing.



First Floor

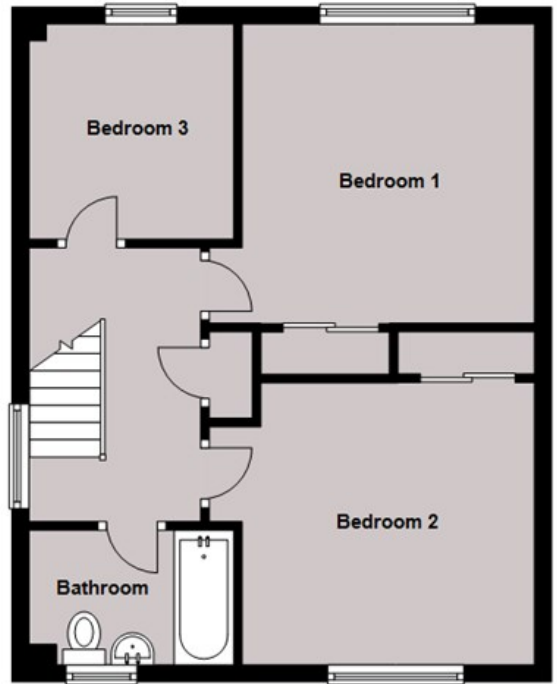

Ground Floor

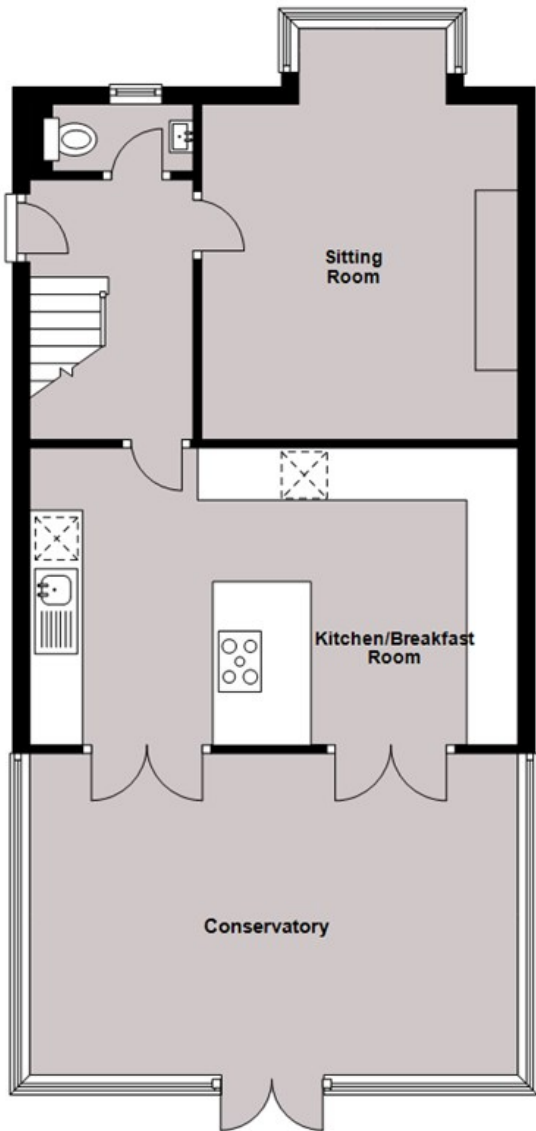

Garage

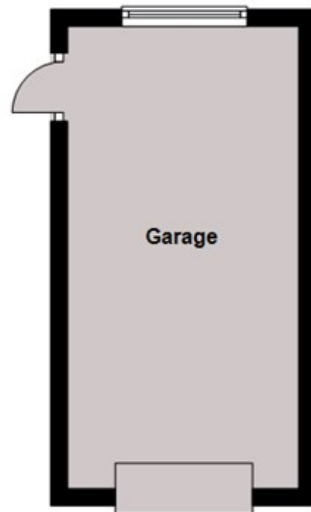

Total area: approx. 112.2 sq. metres (1207.7 sq. feet)

Council Tax Band E. The amount payable under tax band E for the year 2023/2024 is £2,614.45.

Viewing: STRICTLY BY APPOINTMENT WITH AGENTS . t: 01227 266441

Christopher Hodgson Estate Agents for itself and as for the vendor or lessor (as appropriate) gives notice that: 1 These particulars are only a general outline for the guidance of intending purchasers or lessees and do not constitute in whole or in part an offer or a Contract. 2 Reasonable endeavours have been made to ensure that the information given in these particulars is materially correct but any intending purchaser or lessee should satisfy themselves by inspection, searches, enquiries and survey as to the correctness of each statement. 3 All statements in these particulars are made without responsibility on the part of Christopher Hodgson Estate Agents or the vendor or lessor. 4 No statement in these particulars is to be relied upon as a statement or representation of fact. 5 Neither Christopher Hodgson Estate Agents nor anyone in its employment or acting on its behalf has authority to make any representation or warranty in relation to this property. 6 Nothing in these particulars shall be deemed to be a statement that the property is in good repair or condition or otherwise nor that any services or facilities are in good working order. 7 Photographs may show only certain parts and aspects of the property at the time when the photographs were taken and you should rely upon actual inspection. 8 No assumption should be made in respect of parts of the property not shown in photographs. 9 Any areas, measurements or distances are only approximate. 10 Any reference to alterations or use is not intended to be a statement that any necessary planning, building regulation, listed building or any other consent has been obtained. 11 Amounts quoted are exclusive of VAT if applicable. 12 Whilst reasonable endeavours have been made to ensure the accuracy of any floor plan contained in these particulars, all measurements and areas are approximate and no responsibility is taken for any error, omission or mis-statement. This plan is for illustrative purposes only and should be used as such by any prospective purchaser. 13 Any mapping contained within these particulars is for illustrative purposes only and should be used as such by any prospective purchaser. No responsibility is taken for any error, omission or mis-statement. 14 Any computer generated images contained within these particulars are for illustrative purposes only and should be used as such by any prospective purchaser.

Region	Band	Amount
England & Wales	A	£1,000 - £1,250
England & Wales	B	£1,251 - £1,500
England & Wales	C	£1,501 - £2,000
England & Wales	D	£2,001 - £3,000
England & Wales	E	£3,001 - £4,000
England & Wales	F	£4,001 - £5,000
England & Wales	G	£5,001 - £6,000
England & Wales	H	£6,001 - £8,000
England & Wales	I	£8,001 - £10,000
England & Wales	J	£10,001 - £12,000
England & Wales	K	£12,001 - £15,000
England & Wales	L	£15,001 - £20,000
England & Wales	M	£20,001 - £25,000
England & Wales	N	£25,001 - £30,000
England & Wales	O	£30,001 - £40,000
England & Wales	P	£40,001 - £50,000
England & Wales	Q	£50,001 - £75,000
England & Wales	R	£75,001 - £100,000
England & Wales	S	£100,001 - £125,000
England & Wales	T	£125,001 - £150,000
England & Wales	U	£150,001 - £200,000
England & Wales	V	£200,001 - £250,000
England & Wales	W	£250,001 - £300,000
England & Wales	X	£300,001 - £400,000
England & Wales	Y	£400,001 - £500,000
England & Wales	Z	£500,001 - £750,000
England & Wales	AA	£750,001 - £1,000,000
England & Wales	AB	£1,000,001 - £1,250,000
England & Wales	AC	£1,250,001 - £1,500,000
England & Wales	AD	£1,500,001 - £2,000,000
England & Wales	AE	£2,000,001 - £2,500,000
England & Wales	AF	£2,500,001 - £3,000,000
England & Wales	AG	£3,000,001 - £4,000,000
England & Wales	AH	£4,000,001 - £5,000,000
England & Wales	AI	£5,000,001 - £7,500,000
England & Wales	AJ	£7,500,001 - £10,000,000
England & Wales	AK	£10,000,001 - £15,000,000
England & Wales	AL	£15,000,001 - £20,000,000
England & Wales	AM	£20,000,001 - £25,000,000
England & Wales	AN	£25,000,001 - £30,000,000
England & Wales	AO	£30,000,001 - £40,000,000
England & Wales	AP	£40,000,001 - £50,000,000
England & Wales	AQ	£50,000,001 - £75,000,000
England & Wales	AR	£75,000,001 - £100,000,000
England & Wales	AS	£100,000,001 - £150,000,000
England & Wales	AT	£150,000,001 - £200,000,000
England & Wales	AU	£200,000,001 - £250,000,000
England & Wales	AV	£250,000,001 - £300,000,000
England & Wales	AW	£300,000,001 - £400,000,000
England & Wales	AX	£400,000,001 - £500,000,000
England & Wales	AY	£500,000,001 - £750,000,000
England & Wales	AZ	£750,000,001 - £1,000,000,000
England & Wales	BA	£1,000,000,001 - £1,250,000,000
England & Wales	BB	£1,250,000,001 - £1,500,000,000
England & Wales	BC	£1,500,000,001 - £2,000,000,000
England & Wales	BD	£2,000,000,001 - £2,500,000,000
England & Wales	BE	£2,500,000,001 - £3,000,000,000
England & Wales	BF	£3,000,000,001 - £4,000,000,000
England & Wales	BG	£4,000,000,001 - £5,000,000,000
England & Wales	BH	£5,000,000,001 - £7,500,000,000
England & Wales	BI	£7,500,000,001 - £10,000,000,000
England & Wales	BJ	£10,000,000,001 - £15,000,000,000
England & Wales	BK	£15,000,000,001 - £20,000,000,000
England & Wales	BL	£20,000,000,001 - £25,000,000,000
England & Wales	BM	£25,000,000,001 - £30,000,000,000
England & Wales	BN	£30,000,000,001 - £40,000,000,000
England & Wales	BO	£40,000,000,001 - £50,000,000,000
England & Wales	BP	£50,000,000,001 - £75,000,000,000
England & Wales	BQ	£75,000,000,001 - £100,000,000,000
England & Wales	BR	£100,000,000,001 - £150,000,000,000
England & Wales	BS	£150,000,000,001 - £200,000,000,000
England & Wales	BT	£200,000,000,001 - £250,000,000,000
England & Wales	BU	£250,000,000,001 - £300,000,000,000
England & Wales	BV	£300,000,000,001 - £400,000,000,000
England & Wales	BW	£400,000,000,001 - £500,000,000,000
England & Wales	BX	£500,000,000,001 - £750,000,000,000
England & Wales	BY	£750,000,000,001 - £1,000,000,000,000
England & Wales	BZ	£1,000,000,000,001 - £1,250,000,000,000
England & Wales	CA	£1,250,000,000,001 - £1,500,000,000,000
England & Wales	CB	£1,500,000,000,001 - £2,000,000,000,000
England & Wales	CC	£2,000,000,000,001 - £2,500,000,000,000
England & Wales	CD	£2,500,000,000,001 - £3,000,000,000,000
England & Wales	CE	£3,000,000,000,001 - £4,000,000,000,000
England & Wales	CF	£4,000,000,000,001 - £5,000,000,000,000
England & Wales	CG	£5,000,000,000,001 - £7,500,000,000,000
England & Wales	CH	£7,500,000,000,001 - £10,000,000,000,000
England & Wales	CI	£10,000,000,000,001 - £15,000,000,000,000
England & Wales	CJ	£15,000,000,000,001 - £20,000,000,000,000
England & Wales	CK	£20,000,000,000,001 - £25,000,000,000,000
England & Wales	CL	£25,000,000,000,001 - £30,000,000,000,000
England & Wales	CM	£30,000,000,000,001 - £40,000,000,000,000
England & Wales	CN	£40,000,000,000,001 - £50,000,000,000,000
England & Wales	CO	£50,000,000,000,001 - £75,000,000,000,000
England & Wales	CP	£75,000,000,000,001 - £100,000,000,000,000
England & Wales	CQ	£100,000,000,000,001 - £150,000,000,000,000
England & Wales	CR	£150,000,000,000,001 - £200,000,000,000,000
England & Wales	CS	£200,000,000,000,001 - £250,000,000,000,000
England & Wales	CT	£250,000,000,000,001 - £300,000,000,000,000
England & Wales	CU	£300,000,000,000,001 - £400,000,000,000,000
England & Wales	CV	£400,000,000,000,001 - £500,000,000,000,000
England & Wales	CW	£500,000,000,000,001 - £750,000,000,000,000
England & Wales	CX	£750,000,000,000,001 - £1,000,000,000,000,000
England & Wales	CY	£1,000,000,000,000,001 - £1,250,000,000,000,000
England & Wales	CZ	£1,250,000,000,000,001 - £1,500,000,000,000,000
England & Wales	DA	£1,500,000,000,000,001 - £2,000,000,000,000,000
England & Wales	DB	£2,000,000,000,000,001 - £2,500,000,000,000,000
England & Wales	DC	£2,500,000,000,000,001 - £3,000,000,000,000,000
England & Wales	DD	£3,000,000,000,000,001 - £4,000,000,000,000,000
England & Wales	DE	£4,000,000,000,000,001 - £5,000,000,000,000,000
England & Wales	DF	£5,000,000,000,000,001 - £7,500,000,000,000,000
England & Wales	DG	£7,500,000,000,000,001 - £10,000,000,000,000,000
England & Wales	DH	£10,000,000,000,000,001 - £15,000,000,000,000,000
England & Wales	DI	£15,000,000,000,000,001 - £20,000,000,000,000,000
England & Wales	DJ	£20,000,000,000,000,001 - £25,000,000,000,000,000
England & Wales	DK	£25,000,000,000,000,001 - £30,000,000,000,000,000
England & Wales	DL	£30,000,000,000,000,001 - £40,000,000,000,000,000
England & Wales	DM	£40,000,000,000,000,001 - £50,000,000,000,000,000
England & Wales	DN	£50,000,000,000,000,001 - £75,000,000,000,000,000
England & Wales	DO	£75,000,000,000,000,001 - £100,000,000,000,000,000
England & Wales	DP	£100,000,000,000,000,001 - £150,000,000,000,000,000
England & Wales	DQ	£150,000,000,000,000,001 - £200,000,000,000,000,000
England & Wales	DR	£200,000,000,000,000,001 - £250,000,000,000,000,000
England & Wales	DS	£250,000,000,000,000,001 - £300,000,000,000,000,000
England & Wales	DT	£300,000,000,000,000,001 - £400,000,000,000,000,000
England & Wales	DU	£400,000,000,000,000,001 - £500,000,000,000,000,000
England & Wales	DV	£500,000,000,000,000,001 - £750,000,000,000,000,000
England & Wales	DW	£750,000,000,000,000,001 - £1,000,000,000,000,000,000
England & Wales	DX	£1,000,000,000,000,000,001 - £1,250,000,000,000,000,000
England & Wales	DY	£1,250,000,000,000,000,001 - £1,500,000,000,000,000,000
England & Wales	DZ	£1,500,000,000,000,000,001 - £2,000,000,000,000,000,000
England & Wales	EA	£2,000,000,000,000,000,001 - £2,500,000,000,000,000,000
England & Wales	EB	£2,500,000,000,000,000,001 - £3,000,000,000,000,000,000
England & Wales	EC	£3,000,000,000,000,000,001 - £4,000,000,000,000,000,000
England & Wales	ED	£4,000,000,000,000,000,001 - £5,000,000,000,000,000,000
England & Wales	EE	£5,000,000,000,000,000,001 - £7,500,000,000,000,000,000
England & Wales	EF	£7,500,000,000,000,000,001 - £10,000,000,000,000,000,000
England & Wales	EG	£10,000,000,000,000,000,001 - £15,000,000,000,000,000,000
England & Wales	EH	£15,000,000,000,000,000,001 - £20,000,000,000,000,000,000
England & Wales	EI	£20,000,000,000,000,000,001 - £25,000,000,000,000,000,000
England & Wales	EJ	£25,000,000,000,000,000,001 - £30,000,000,000,000,000,000
England & Wales	EK	£30,000,000,000,000,000,001 - £40,000,000,000,000,000,000
England & Wales	EL	£40,000,000,000,000,000,001 - £50,000,000,000,000,000,000
England & Wales	EM	£50,000,000,000,000,000,001 - £75,000,000,000,000,000,000
England & Wales	EN	£75,000,000,000,000,000,001 - £100,000,000,000,000,000,000
England & Wales	EO	£100,000,000,000,000,000,001 - £150,000,000,000,000,000,000
England & Wales	EP	£150,000,000,000,000,000,001 - £200,000,000,000,000,000,000
England & Wales	EQ	£200,000,000,000,000,000,001 - £250,000,000,000,000,000,000
England & Wales	ER	£250,000,000,000,000,000,001 - £300,000,000,000,000,000,000
England & Wales	ES	£300,000,000,000,000,000,001 - £400,000,000,000,000,000,000
England & Wales	ET	£400,000,000,000,000,000,001 - £500,000,000,000,000,000,000
England & Wales	EU	£500,000,000,000,000,000,001 - £750,000,000,000,000,000,000
England & Wales	EV	£750,000,000,000,000,000,001 - £1,000,000,000,000,000,000,000
England & Wales	EW	£1,000,000,000,000,000,000,001 - £1,250,000,000,000,000,000,000
England & Wales	EX	£1,250,000,000,000,000,000,001 - £1,500,000,000,000,000,000,000
England & Wales	EY	£1,500,000,000,000,000,000,001 - £2,000,000,000,000,000,000,000
England & Wales	EZ	£2,000,000,000,000,000,000,001 - £2,500,000,000,000,000,000,000
England & Wales	FA	£2,500,000,000,000,000,000,001 - £3,000,000,000,000,000,000,000
England & Wales	FB	£3,000,000,000,000,000,000,001 - £4,000,000,000,000,000,000,000
England & Wales	FC	£4,000,000,000,000,000,000,001 - £5,000,000,000,000,000,000,000
England & Wales	FD	£5,000,000,000,000,000,000,001 - £7,500,000,000,000,000,000,000
England & Wales	FE	£7,500,000,000,000,000,000,001 - £10,000,000,000,000,000,000,000
England & Wales	FF	£10,000,000,000,000,000,000,001 - £15,000,000,000,000,000,000,000
England & Wales	FG	£15,000,000,000,000,000,000,001 - £20,000,000,000,000,000,000,000
England & Wales	FH	£20,000,000,000,000,000,000,001 - £25,000,000,000,000,000,000,000
England & Wales	FI	£25,000,000,000,000,000,000,001 -